PRINTING OF ALL KINDS

We can print anything from a name card to a newspaper.

THE BRISTOL COURIER

DAILY WEATHER REPORT

Fair and colder tonight and Thursday.

VOL. XLIV.—NO. 163 | BRISTOL, PA., WEDNESDAY EVENING, DECEMBER 28, 1949 | Price: 3c a Copy; 15c a Week

CONSIDER PROBLEM OF PROVIDING FOR ALASKAN DEFENSES

Military Leaders Believe Sea Power Might Be Sufficient

ICE IS A PROBLEM

Territory Presents Fearful Difficulties For Overland Operations

U. S. military leaders believe that Alaska might easily be defended by sea power alone were it not for new problems raised by the possibility of air attack. The special strategic problems raised by bombers and airborne troops are described in the following article, second of a series of three telling how the U. S. would defend the northern territory in event of war.

By Darrell Garwood
(I. N. S. Staff Correspondent)

WASHINGTON, Dec. 28—(INS)—There is good historical evidence that Czarist Russia sold Alaska to the U. S. for a paltry $7,200,000 primarily in fear that otherwise Britain would take it for nothing.

Alaska was substantially accessible only by sea. The Russians, no more of a naval power in 1867 than they are today, were in no position to defend the territory against the sea-going British, than their late enemies in the Crimean war.

With revisions to allow for air power, the conception of Alaskan defense as first of all a sea problem survives in American military thinking.

The Navy is relied on to make everything doubly difficult for a possible invader, and to pour in the men, weapons and supplies which eventually would make all the difference.

Military experts on Alaska say the defense of its bases and communities can be thought of as the defense of a group of islands, with the difference that sea communication is not always available.

Ice-clogged Point Barrow, the Navy's lookout station on the polar side of Alaska—where oil has been discovered—is open to ships only three weeks a year. One supply expedition a year ships quickly in and out of there.

Halfway down the Alaska mainland, at Nome, the gold rush town which once had 75,000 people but is now down to about 1,000, all shipments must be lightered ashore—during the three months or so that the nearby port is open.

Ignoring the Juneau area, the southern coastal strip which in climate and defense problems more resembles Washington State than the rest of Alaska, the territory presents fearful difficulties for overland operations.

There are no roads in northern or western Alaska, none even between Fairbanks and Nome, a distance of 550 miles. Northern and interior winter temperatures often sink below the minus 55 degrees considered the coldest in which tanks can operate.

There are several mountain ranges, and a fiendish variety of storms. And almost everywhere in Alaska and the Aleutians there is "muskeg"—which when not frozen solid is something like mud, anywhere from a foot to several feet deep.

During the recent trip of the Joint Chiefs of Staff to Alaska, Air Force Gen. Hoyt S. Vandenberg went hunting, bagging a moose. On the same interior trip, he became convinced that overland operations

Continued on Page Two

LOCAL WEATHER OBSERVATIONS
AT ROHM & HAAS WEATHER OBSERVATORY
BRISTOL, PA.
FOR 24-HOUR PERIOD ENDING 8 A. M.

Temperature Readings

Maximum	64
Minimum	39
Range	25

Hourly Temperatures

8 a. m. yesterday	57
9	57
10	58
11	59
12 noon	60
1 p. m.	62
2	63
3	64
4	64
5	64
6	64
7	64
8	63
9	62
10	60
11	60
12 midnight	55
1 a. m. today	52
2	50
3	46
4	44
5	43
6	41
7	40
8	39
P. C. Relative Humidity	60
Precipitation (inches)	.12

TIDES AT BRISTOL

High water	9.47 a. m.,	10.06 p. m.
Low water	4.12 a. m.,	4.40 p. m.

Leaves for Country

DOWAGER QUEEN MARY, mother of King George of England, is shown as she arrived at King's Cross railroad station, London, to entrain for the royal estate at Sandringham. The entire royal family, including its newest member, baby Prince Charles, are spending the holidays in the country. (*International*)

HERE AND THERE IN BUCKS COUNTY TOWNS

Activities of Interest To All in The Various Communities

GLEANED BY SCRIBES

Charles Jones was elected president of Newtown Fire Company at its annual meeting at the fire house, last week. Mr. Jones was named to succeed James Burns, who had been president the past eight years, and who announced he would not be a candidate.

Prior to the business session, a dinner was served about 75 persons, including a number of invited guests.

Other members of the official staff for the coming year are as follows: vice president, Elmer Pownall; recording secretary, Samuel Daugherty; financial secretary, David Balderston; treasurer, Joseph Duerr; chief, Harrison Ettenger; first assistant chief, William Ettenger; second assistant chief, John Huber, and trustee, Morrell Weaver.

Following the business session, Burgess Walter Scott gave a short talk in reference to the work of the volunteer firemen.

Others who gave short talks were Ralph K. Wasser, James Manor, president of the Bucks County Firemen's Association; County Fire Marshal Robert Graham, Chalfont; Louis C. Leedom, Yardley, treasurer of the county firemen's association; Harry Shields, the newly elected Burgess; Walter Lefferts, who recently was elected a member of Borough Council, and Thomas Lavelle, Gail Usilton, Edward R. Barnsley and Councilman Norman Vanartsdalen.

Completely surprising the Rev. John F. Fogarty, the children of the parish emptied their school house banks Friday, at a Christmas party which was given for them by the women of Mt. Carmel Church, Doy-

Continued on Page Four

Princess Rita Gives Birth To A Daughter

LAUSANNE, Dec. 28 — (INS)—Rita Hayworth, the movieland pin-up queen who became a real-life princess, gave birth today to a 5½-pound girl in Lausanne's Montchoisi Clinic and both mother and child were reported doing well.

Prince Aly Khan, Moslem husband of the red-haired actress, announced the birth of his daughter — Rita's second and Aly's third — and said "Everything is all right." He added that Rita "suffered severely."

ENTER $38,148 SUIT FOR SON'S DEATH

Morrisville Couple Files An Action in The Bucks County Courts

TWO OTHER SUITS

DOYLESTOWN, Dec. 28—A Trenton man is being sued for $38,148 by Morrisville parents.

Bernard Rudolfino, 243 Elmer street, Trenton, N. J., has been named the defendant in a $38,148.90 action in trespass by John A. Morgan and his wife, Ethel C., 31 West Philadelphia avenue, Morrisville.

The plaintiff-parents are seeking $30,000 outright for the loss of the life of their son, Ronald, 16, and $8,148.80 for expenses and loss of support. Ronald, who was killed November 16th, 1948, while walking along the highway between Morrisville and Trenton, was paying $15 a week to his parents for board and lodging.

Samuel White, 2nd, Mount Eyre road, Upper Makefield township, has been named the defendant in a $797.46 action in assumpsit suit by Philip Friedman, Yardley. The action, based on three counts, involves

Continued on Page Four

Partake of Dinner and Have Officers Installed

To partake of a Christmas dinner, members of Bristol Chapter, American War Mothers, gathered in the social hall of Bristol Methodist Church last evening. The church choir prepared and served the tempting meal.

After the singing of carols, Santa Claus (Mrs. Paul White) arrived with gifts for all.

Installation of officers was in charge of Mrs. William Jacobs, past president of Phila. chapter of War Mothers. Those installed: President, Mrs. John Yorty, succeeding Mrs. Frank Hampton; 1st vice pres't, Mrs. Jacob Doster; corresponding secretary, Mrs. Martha Buck; recording secretary, Mrs. Paul White; treasurer, Mrs. William Kershaw; historian, Mrs. Edward Hendrickson; custodian of records, Mrs. Frank Wolfinger; chaplain, Mrs. Frank Lewis; color bearers, Mrs. Harry Brown, Mrs. Thomas Sharp; sergeant-at-arms, Mrs. Robert Moss, Sr.

The chapter sent gifts to daughters and sons of members who are still in the armed services; and a donation of $10 was made to the Salvation Army.

Beginning with the January 24th session, members will hold meetings in Terchon Post home, 117 Franklin street, at eight p. m.

HAS INFLUENZA

Ill with influenza, Mrs. Grace Wollard, Buckley street, is a patient in Harriman Hospital.

POPE PRAYS FOR PEACE ON EARTH

HIS PERSONAL REWARD to the "multitude of pilgrims who have journeyed to Rome for the Holy Year," Pope Pius XII celebrates a solemn Pontifical Mass in St. Peter's Basilica. The 73-year-old Pontiff later voiced a fervent plea for peace on earth among all people. (*International*)

HEAR DISCUSSION ON SHELLAC MANUFACTURE

Bensalem Rotarians Informed Crude Shellac Derived From Insects

A. IOBBI IS SPEAKER

ANDALUSIA, Dec. 28 — Alfred Iobbi, in addressing members of Bensalem Rotary Club last evening in King hall, described the steps involved in manufacturing shellac.

Samples showed the stages of manufacture. Crude shellac is derived from insects, Rotarians were told, it coming in dark, coarse granules. After treatment with alkali it is dissolved in chemicals and cooked. The resulting liquid is bleached and then precipitated by treatment with acid. After pressing the precipitate to get out some of the water, it is dried on racks, and ground to powder. The resulting powder is pure white shellac. A solution of four pounds to a gallon of alcohol makes what is known as "4 pound cut shellac." The "4 pound cut is superior to "5 pound cut," according to Mr. Iobbi, because it gives better penetration.

Resin substitutes were discussed, and a laboratory report showed them greatly inferior in wearing quality to pure shellac. Orange shellac, it was mentioned, is superior to white shellac when color is not objectionable, there being no chemicals used in its manufacture.

The presiding officer was William States.

ARRIVAL OF BABIES

The birth list at Abington Hospital during the past week includes the following: Mr. and Mrs. Dominic Lattanzi, Pond street, Bristol, a daughter; Mr. and Mrs. Joseph Jackson, Bristol Terrace II, a son; Mr. and Mrs. Edward Spellane, Oakford, a son; Mr. and Mrs. John Haag, Magnolia road, Bristol township, a daughter; Mr. and Mrs. Frederick Renson, Parkland, a daughter; Mr. and Mrs. Albert Pinch, Parkland, a son.

CHRISTMAS BABY

Mr. and Mrs. Peter Girotti, Pond street, are receiving congratulations upon the birth of a son on Christmas day in Nazareth Hospital, Philadelphia. The baby weighed 6 lbs., 3½ oz., and has been named Ronald Peter.

TREATED AT HOSPITAL

Bernard Barron, West Bristol, had several stitches taken in an incised wound of his right hand when he fell yesterday.

Short-Changed For Xmas!

(By "The Stroller")

A Bristol girl, pleased to receive a gift from a relative when the latter arrived here on Christmas, exclaimed with delight as the tissue unfolded to reveal a pretty house slipper.

Then the relative, noticing an unusual expression on the face of the recipient, queried: "What's the matter? Don't you care for the slippers?"

"Yes, but I have two feet" was the reply.

Explanation was then made by the donor that the slippers were gift-wrapped at the store where they were purchased.

Probably the other foot will be shod for New Year's!

CONDITIONS ARE LIKELY TO IMPROVE

Employment Office Manager Thinks Outlook Here Is Brighter

LIST 1257 APPLICATIONS

The December news letter of the Bristol Chamber of Commerce presents an interview with Francis L. Matthews as a "Report on Local Labor Conditions."

The report reads:

"Labor market conditions in the local area have been adversely affected during the past two months by a large number of layoffs in local industries," according to Francis L. Mathews, manager of the Bristol office of the Pennsylvania State Employment Service. "While job opportunities remain scarce, layoffs have slackened considerably during the first two weeks of December.

"Unemployment in the Bristol area has increased approximately 4.1% since September, 1949. This would represent an estimated drop of 1% in employment.

"While most employers are reluctant to predict for future months the local office believes that on the basis of information available there will be a decided improvement in the local situation shortly after the beginning of the New Year. Some firms have already begun to call back workers previously laid off, while others are making plans for action to take place after Jan. 1st.

"The local office is rather reluctant to release vague estimates, but since 1949 was not a good year as far as employment was concerned, we feel quite safe in predicting that at least the early part of 1950 will show a marked improvement in that direction.

"At the present time the Bristol office has 1,257 active applications for employment on hand, of which 479 are females and 384 are veterans. Included in this group are a wide variety of skilled workers. Employers seeking workers are urged to contact their local employment service office."

CANCEL MEETING

The December meeting of the W. S. C. S. scheduled for this evening in the Bristol Methodist Church has been postponed. The reason for the postponement is that some of the members are going on the Church School bus trip to Bethlehem, to observe the Christmas decorations.

FIREMEN CALLED

Firemen were called last evening when the mobile welding unit of the Public Welding Service, Pond street near Walnut, caught fire. The blaze was quickly extinguished.

EASY WINNER

LEADVILLE, Colo., — (INS) — Dr. Walter F. O'Brien was re-elected mayor of Leadville by acclamation. O'Brien's a Democrat and Republicans conceded they couldn't "beat him with a buggy whip."

$100 REWARD for information leading to the arrest and conviction of the grave-robbing hoodlum or hoodlums who stole three Christmas wreaths from my father's grave in St. Mark's Cemetery. Joseph A. Diamanti, 134 Mill Street. (Advertisement)

Scholars Take Part In Newportville Program

NEWPORTVILLE, Dec. 28—During Sunday School hour in Newportville Community Church—Presbyterian, on Sunday, the primary groups, under direction of Mrs. John Lowris, gave a pageant of the Christmas story, while Mrs. Lowris read the story from the Bible, and Mrs. William Potts, Jr., read a Christmas story.

The church was decked with evergreen. Mrs. Jesse E. Headley favored with a piano solo. The primary scholars assembled on the platform, gave Bible verses and recited the 100th Psalm in unison; "Kathy" Oldham gave a short recitation. The children gave sentence prayers, concluding with a prayer by the Rev. E. T. Dyson.

Several songs were sung by the children and the congregation. Raymond Perpente closed with the benediction.

WAR ON GYPSY MOTH HIGHLY SUCCESSFUL

Application of DDT From Air Brings Excellent Results It Is Said

BAIT 477,300 ACRES

QUAKERTOWN, Dec. 28 — Entomologists who last spring waged a scientific warfare against the gypsy moth, which infested a large area in this part of the county, have announced the campaign brought about satisfactory results.

The application of DDT from the air, according to the experts, was highly successful. Testing the effectiveness of the aerial warfare was accomplished by employing a trapping program in 12 townships in this county, 15 in Lehigh county, four in Northampton, and five in Montgomery. Traps were baited in the region surrounding the infestation. The preliminary survey found no trace of the moth.

In Richland township, where a heavy infestation was uncovered traps were set uniformly at half mile intervals. They were also placed in this borough and Richlandtown.

The bait dotted 477,300 acres at a cost of three-tenths of a cent per acre. Traps were placed in the fields in July, and a constant vigil was maintained until their removal on September 9. During this period an average of five visits was made to each trap at regular intervals for the purpose of removing any moths that might have been attracted.

It required eight experts to place the traps and then to patrol them. The program was conducted under the supervision of F. W. Graham, in charge of the Quakertown gypsy moth office, who has announced that the test program is far from over because next summer 9,500 traps will be placed in Bucks county and surrounding communities. The survey, it is expected, will be conducted over a two-year period to prove beyond reason of a doubt that the moth has been wiped out.

CARD PRIZES

Some of the prizes offered at the card party to be held on Wednesday evening at eight by Chester W. Terchon Post in the V.F.W. home are: woman's umbrella, smoking stand, set of dishes, lamp, bathroom set, etc.

UNITED STATES STEEL CAUTIONS AGAINST ANY IMMEDIATE HOPE IT WILL BUILD MILL AT ONCE

Plant When Constructed Will Be A "Progressive Development" — Observers Believe It Will Cost One Billion Dollars to Duplicate Facilities of Homestead Works — Venezuelan Ore Thought To Be Key To The Entire Project.

By International News Service

PITTSBURGH, Dec. 28 — United States Steel Corporation cautioned today against any immediate hope that it will build a mill in Falls Township, about 30 miles northeast of Philadelphia.

C. R. Cox, president of Carnegie-Illinois, a U. S. Steel subsidiary, announced in Pittsburgh last night his company is acquiring a 3,800-acre tract of land for the mill site. But management officials emphasized building of a mill has not been authorized.

The plant, when and if construction is started, is expected to be a "progressive development" since U. S. Steel is unlikely to authorize building of a large mill.

Location of the site near the Delaware River will permit docking of ocean vessels which could bring iron ore from the U. S. Steel ore development in Venezuela.

Industry observers pointed out it would take nearly one billion dollars to duplicate the facilities of the Homestead, Pa., works of Carnegie-Illinois and about 500 million dollars to establish a plant similar to the firm's Edgar Thompson Works in Braddock, Pa.

Venezuelan ore is thought to be the key to the entire project. Until roads, a railroad and docks are constructed in the South American republic, it's not likely U. S. Steel will begin work on the Atlantic seaboard mill near Philadelphia.

Definite confirmation of the purpose for which the large acreage of ground was recently purchased in Falls Township has now been made.

C. R. Cox, president of the Carnegie-Illinois Steel Corporation, chief operating subsidiary of United States Steel, announced in Pittsburgh that the corporation is acquiring a 3,800-acre tract of land about thirty miles northeast of Philadelphia "for possible future use as a site of an eastern seaboard steel mill." The land is located on the Delaware River in Falls Township, Pa.

Mr. Cox emphasized, however, that the building of such a mill has not yet been authorized. He gave no other details.

The property is being acquired by the steel corporation from the Pennsylvania Railroad. Although official confirmation from the reported parties to the transaction was not forthcoming yesterday, it was reported that the steel plant site comprises the same property which the Pennsylvania Railroad bought in December of last year at a cost of $2,000,000.

The property is across the river from Trenton, N. J., and is adjacent to the Pennsylvania's main line connecting Philadelphia and New York. The railroad acquired the property at the time with a view to promoting industrial development in the Lower Bucks County area.

For the last several years Irving S. Olds, chairman of United States Steel, has met questions about the rumored East Coast mill with a statement that nothing definite has been decided, although he has a

Continued on Page Four

Fatal Shooting On Island Is Called An Accident

The fatal shooting of 17-year-old Joseph Whelan of Burlington, killed while duck-hunting on Burlington Island, opposite here, Monday, was called accidental yesterday by Coroner Robert C. Smires of Mt. Holly.

A 17-year-old hunting companion, who confessed to the tragic mishap, was released in the custody of his father. G. Clinton Zeller, captain of the Burlington county detectives, said no charges will be made against the youth. All evidence, he added, will be turned over to the Burlington County Grand Jury.

The victim's funeral will be held at 9 a. m. Friday from a Burlington funeral home at 117 E. Broad street. The Rev. Lewis Hayes will conduct the services at 10 o'clock in St. Paul's Church, Burlington. Burial will be in Laurel Hill Cemetery. Surviving are the boy's parents, James T. and Sarah J. Boizer Whelan.

HIGHWAY FATALITIES IN COUNTY TOTAL 37

William S. Bergstresser, of Perkasie, Dies As Result of Injuries

INJURED ON FRIDAY

Fatal accidents on Bucks County highways during 1949 reached 36 yesterday when a Perkasie man died in Grand View Hospital, Sellersville, as the result of injuries received Friday evening, when his car plowed into an embankment near Sellersville and caught fire.

The victim, William S. Bergstresser, forty-nine, was under treatment for cuts of the head, face and left arm and internal injuries. He also suffered from shock.

Bergstresser was going towards Silverdale when he left the road and climbed a four-foot high bank, police said. The engine was pushed back into the car, pinning Bergstresser.

The injured man was rescued by his son-in-law, LeRoy Benfield, Perkasie, who was driving a car behind Bergstresser. The fire was extinguished by the Sellersville Fire Company.

Troopers George Froio and Henry Skablowski, of the State Police barracks at Quakertown, investigated.

Mr. Bergstresser, who was born in Tinicum township, Bucks county, and lived in Perkasie for many years, was employed at the U. S. Gauge Company, Sellersville.

He is survived by his wife, Marguerite; a daughter, Mrs. LeRoy Benfield, Perkasie; a sister, Mrs. Frank Reimel, Lansdale; two brothers, Clarence Bergstresser, Quakertown, and Walter Bergstresser, Red Hill, and two grandchildren.

A SUMMARY OF THE NEWS

A new nation came into being yesterday when Queen Juliana, ending a 350-year Dutch dominion over the East Indies, transferred sovereignty to Premier Hatta of the new United States of Indonesia. At ceremonies in Amsterdam the Queen asked that the Netherlands and Indonesia "cooperate loyally." "Formalities" delayed recognition of the new Government by the United States, which will probably act today. The Voice of America broadcast greetings. Britain and Canada were among the many countries to grant immediate recognition. The transfer was hailed by Secretary General Lie as a constructive achievement of the United Nations.

The success of the United Nations in Indonesia was not being duplicated in India, where New Delhi rejected the latest proposals for ending the Kashmir dispute with Pakistan.

Government proposals to compromise differences over the new budget for France were not accepted by the Assembly's Finance Committee.

Germans were reported exploiting differences among the occupying powers to gain ever more concesssions and create a basis for again dominating Europe. A movement for the union of Bavaria and Austria, heavily financed and including former Nazis, was growing stronger.

Israel Jacobson, director in Hungary of the American Joint Distribution Committee, has been expelled and is being held by Russian border guards inside Austria, it was said.

The International Bank has approved in principle a loan of $25,000,000 to Yugoslavia for capital improvements, Vice-Premier Kardelj said.

Provisional President Atassi of Syria withdrew his resignation and named Khaled el-Azem Premier to form a Cabinet.

Senator Wherry, Republican floor leader, indicated a fight over the influence of Senator Vandenberg, the party's spokesman on diplomatic affairs and a strong advocate of the bipartisan foreign policy, by demanding an end to the arrangement that has guided the country's foreign affairs in recent years.

This country built about 2,500 military planes in 1949, an industry leader said.

Seventeen metropolitan jobbers of automotive products and supplies and two groups were charged with price-fixing by the Federal Trade Commission. A commission economist advised against a proposed compromise settlement of price-fixing in the steel industry.

LATEST NEWS BULLETINS

Olivia DeHavilland Wins for Second Year

New York—The New York film critics handed its annual best-acting accolade to Olivia DeHavilland today for the second year in a row. Miss DeHavilland, who won last year for her role in "Snake Pit," won the award for the best actress of 1949 for her depiction of the title role in "The Heiress." The best actor of the year, according to the critics, was Broderick Crawford for his role in "All the King's Men." "All the King's Men" was voted the best picture of the year.

Warns Truman Against "Slap-Happy" Budget

Washington—Rep. Taber (R) N. Y., warned President Truman today not to submit a "slap-happy" budget when Congress reconvenes next week. The GOP economy chieftain, who headed the House Appropriations Committee in the Republican-controlled 80th Congress, accused the President of being "unable to distinguish between the Treasury of the Federal Government and the treasury of the Democratic Party."

Robber Gets $1500 in Rings

Philadelphia—A robber hurled a brick through a mid-city jewelry store window today and fled with about 15 rings valued at between $1500 and $2000. Police said the bandit operated at lightning speed. Two officers heard the crash, but by the time they reached the scene, there was no sign of the robber.

Describes Vatican City as "Citadel of Peace"

Vatican City—Pope Pius XII described the postage stamp size Vatican State today as "a citadel of peace" and as "the great hope" for a peaceful future. The Pontiff, addressing 38 envoys to the Holy See, appealed to their governments to "strengthen the evolution toward peace which has the Holy Year as the point of departure."

ONE MAN'S OPINION

By Walter Kiernan
(Distributed by International News Service)

Christmas business was so good, Macy nodded pleasantly to several of Gimbel's customers.

But some of those neckties this year should have been labeled "Manhattan Project No. 2."

All I know is that a friend of mine returned a gift tie yesterday to one store and they soaked the package in a bucket of water before opening.

Now comes the New Year and our approach differs with each person . . . On January first some will turn over a new leaf and others will be lucky if they can just turn over.

But the year ending was a good year for the country . . . there was one slight business recession but fortunately it ended before the government could start prescribing for it.

And there's no reason 1950 should not be another good year. . . . All we need is complete faith in an artificial, unbalanced economy and lots and lots of good luck.

The Bristol Courier

Established 1910

Published Every Evening (Except Sunday) at 806-808 Beaver St., Bristol, Pa. Bell Phone 846

Only Daily Paper in Lower Bucks County

BRISTOL PRINTING COMPANY
Owner and Publisher
Incorporated May 27, 1914
Joseph R. Grundy .... President
Serrill D. Detlefson ....
Vice-President and Secretary
Lester D. Thorne .... Treasurer

JOB PRINTING
The most complete commercial printing department in Bucks County. Work of any description promptly and satisfactorily done.

The Bristol Courier
Serrill D. Detlefson, Managing Editor

Subscription Price per year, in advance, $5.00; Six Months, $2.50; Three Months, $1.25.

The Courier is delivered by carrier in Bristol, Edgely, Tullytown, Croydon, Bridgewater, Andalusia, West Bristol, Hulmeville, Bath Addition, Newportville, Torresdale Manor, Eddington and Cornwells Heights for 15c a week.

Entered as Second Class Mail matter at the Post Office at Bristol, Pa., under the Act of March 3, 1879.

"International News Service has the exclusive rights to use for republication in any form all news dispatches credited to it or not otherwise credited in the Courier. It is also exclusively entitled to use for republication all the local or undated news published herein."

WEDNESDAY, DECEMBER 28, 1949

THE FIVE MILLION

It is announced officially in Washington that more than 5,000,000 Americans are now receiving public assistance. That means direct grants from Federal, state and local sources, having nothing to do with pensions, social security payments, subsidies or anything of that kind.

The 5,000,000 are getting $2,000,000,000 from the various governments. It has been noted previously how much more direct relief is costing the country in times of full employment than at the depth of the depression.

It is explained that many families now have no earners or only low income earners. And there's the nub of the problem. The really distressed people should have every encouragement, public and private, to enable them to meet their needs and find self-sustaining private income.

Unfortunately, however, a great many of those on relief have lost all initiative by the assurance that somebody will take care of them without any exertion on their part. Every community digging into this situation turns up the same dreary story of numerous chiselers getting gobs of money. Like the big hog in the trough, they crowd away the ones who really need help.

Indiscriminate holding out of hope to everyone who is bone lazy, or who lives by his wits, that the "government" will take care of him is a terrible cancer eating into the vitals of America.

THE AMERICAN INDIAN

The government is doing more and more in behalf of the American Indian. For years the Indian was kicked around from pillar to post, a sort of chattel of the government who was looked upon as a necessary evil.

His lands were confiscated, and he was largely considered as lazy, illiterate, unwashed and generally no good. He has been the villian in the movies, and the audience cheered when another Redskin bit the dust.

The Oklahoma City Times, which is close to the Indian problem because of the large number of tribes living in that state, decries all this. It contends that the Indians, in Oklahoma at least, are mostly good citizens. They live in homes comparable to the whites, make the same grades in schools. They accept and meet the same religious and moral obligations. It has been many years since the Indian raised his hand against orderly government.

Oklahoma can point with pride, the Times declares, to its Indian citizens, who have served as statesmen, teachers, authors, peace officers, with distinction. This appraisal is authenic because Oklahoma is the home of more than one-third of the entire Indian population.

Add Open Your Foot and Put Your Mouth In It items: President Truman blew the whistle on sales of "luxury" goods by an offhand remark that excise taxes might be reduced next year, according to a New York newspaper.

Consider Problem Of Providing For Alaskan Defenses

Continued from Page One

through Alaska would be almost impossible.

Any invader, says Gen. Vandenberg, is likely to come by air and to try to land "right on the bases."

Anchorage and Fairbanks, into which most of America's Alaskan defense effort is being poured, are exceptions as far as communications are concerned.

Anchorage, with Seward, has a good port and is connected with interior Fairbanks by railroad and by a gravel highway. Fairbanks is the terminus of the 3,000-mile-long Alcan Highway, now all gravel and serviceable except for a short period during spring thaws.

Anchorage, which has grown to 16,000 people, and Fairbanks, with 8,000 people, for the same reasons are best able to support bases large enough to meet the special problems posed by the possibility of airborne invasion.

In case of war, Soviet Russia might send an airborne force of 10,000 or more men with the purpose of taking an already-built Alaskan airfield as a shuttle station for relaying bombers to the United States.

Alaska would be only one section of the pie-shaped trans-polar bombing picture. A shuttle station might also be provided by the Greenland icecap, which is as flat as a pool table and at present undefended. But there would be no telling where the blow would fall.

To transplant 10,000 armed men across the vastness of Siberia, with attendant fighter protection and supply problems, would be a large effort, but if any invasion were undertaken this is about the smallest force that would be expected. The requirements of defending bases are envisioned as these:

1. The bases must be fairly large. Better to have one or two large bases than a number of small ones which might be mopped up piecemeal.

2. The number of troops should if possible exceed the number logistically likely to be brought against such bases by air. Information on what the Russians may be doing enters into determining the figure. A division split up between Fairbanks and Anchorage is apparently about what the Joint Chiefs have in mind when their current plan is fully implemented.

3. The defensive troops should be well equipped with tanks and guns heavier than those that can be transported by air, and radar defenses and air protection in general should be as near 100 per cent as possible.

4. The bases should have large stockpiles for heavily bombing any airfields seized in the lightly defended part of the territory, to prevent their use while operations are under way to retake them.

These are some of the objectives toward which the military establishment is working. At present the emphasis is on Alaskan troops housing — which partly because of difficulties presented by the "muskeg" costs $30,000 to $40,000 per unit — and an radar defenses.

Not all the possibilities can be countered. If any major power should choose to concentrate a large portion of its war effort against a remote and thinly-peopled section of the globe, presumably no standing defenses could hold out.

The military leaders, however, believe there are limits to the price an enemy would pay for a temporarily successful invasion of Alaska. Taking everything into consideration, they believe they have a balanced plan.

(Tomorrow — What Washington planners believe Russia is doing in Siberia.)

FLEETWING ESTATES

Mrs. Louis G. Chambers arrived home Christmas eve with a special present for her husband, a son, Louis George Chambers, Jr., who was born early Friday in Nazareth Hospital. The baby weighed 7 lb., 4 oz. Mrs. Chambers was taken home in Bucks County Rescue Squad ambulance.

Never before do so many owe so much to those little Want Ads.

WM. A. TRYON
HOTPOINT HOME APPLIANCES
GENERAL ELECTRIC RADIO & TELEVISION
COLEMAN AUTOMATIC OIL HEATERS
QUALITY GAS AND ELECTRIC RANGES
Bristol Pike and Neshaminy Creek CROYDON
Phone Bristol 9950
Open Daily 8:00 A. M. to 9:00 P. M. — Close at Noon Wednesdays

NOTICE

The Directors of The Farmers National Bank of Bucks County and The Bristol Trust Company have adopted resolutions authorizing the offices of said banks to be closed Saturday, December 31st, in order to give employees a chance to spend New Year's Eve with their families and friends.

Both banks will be open for business as usual Friday evening, December 30th.

The Farmers National Bank of Bucks County
The Bristol Trust Company

THE FATEFUL FIFTY YEARS

Noteworthy Events of Our Time, 1900-1949

Compiled By WILLIAM RITT, Central Press Staff Writer

Pancho Villa — General Pershing — Nikolai Lenin — Czar Nicholas — Kaiser Wilhelm — President Harding

1916

WORLD WAR I—London suffered heavy Zeppelin attacks during the year . . . Germans attacked Verdun, Feb. 21 . . . On April 24 the Easter Rebellion broke out in Ireland . . . Naval Battle of Jutland, May 31 . . . June 2, Third Battle of Ypres . . . July 1, the titantic Battles of the Somme began . . . The war song *Tipperary* rang through the Anglo-Saxon world . . . Other events: On May 9, the Mexican bandit chief Pancho Villa raided Columbus, N. M., and was pursued back into Mexico by U. S. troops . . . Ten were killed, July 12, when a bomb explosion disrupted the Preparedness Day parade in San Francisco . . . On July 30, the Black Tom arsenal explosion in Jersey City, N. J., killed two and caused $22 million damage . . . Woodrow Wilson was re-elected President on Nov. 7 . . . In the World Series, the Boston Red Sox defeated the Brooklyn Dodgers, 4 games to 1. A rookie pitcher beat Brooklyn 2-1 in 14 innings in the second game. Name: George H. (Babe) Ruth.

1917

WORLD WAR I—The United States entered the conflict, April 6. Gen. John J. Pershing was put in command of the American Expeditionary Force. First U. S. troops landed in France, June 26; engaged in battle for first time, Oct. 27 . . . Unrest in Russia caused abdication of Czar Nicholas on March 15. Russia was proclaimed a republic, Sept. 15. The Bolsheviks led by Nikolai Lenin seized power, Nov. 7 . . . Mata Hari was shot by the French as a spy, Oct. 15 . . . Oct. 29, Caporetto disaster, Italian Isonzo front collapses . . . Battle of Cambrai, Nov. 20-Dec. 4 . . . On Dec. 6 a terrific explosion in Halifax harbor, Canada, destroyed one third of the city, killed 1,226 . . . Other events: On Jan. 17 the United States purchase of the Virgin islands from Denmark for $25 million was ratified . . . The Chicago White Sox defeated the New York Giants in the World Series, 4 games to 2.

1918

WORLD WAR I—President Wilson made his famous "Fourteen Points" peace speech, Jan. 8. . . . Treaty of Brest-Litovsk signed, ending war between Russia and the Central Powers, March 3 . . . March 21-April 6 saw Paris shelled by "Big Bertha," long range gun . . . April 22—Raid on Zeebrugge and Ostend . . . Battle of the Aisne began, May 27 . . . Americans took Cantigny, May 28 . . . Battle of Belleau Wood, June 11 . . July 18, the great Allied offensive began . . . Battle of the Meause-Argonne, Sept. 13 . . . On Sept. 26, the Yanks broke the Hindenburg line . . . Battle of Cambrai, Oct. 5 . . . Germans and Austrians asked for armistice, Oct. 6 . . . Austria-Hungary surrendered, Nov. 4 . . . Kaiser Wilhelm abdicated, Nov. 9, and fled to Holland the next day . . . Nov. 11, Germany surrendered, ending the war . . . President Wilson arrived in France, Dec. 13, to attend the Peace Conference . . . In the World Series, the Boston Red Sox defeated the Chicago Cubs, 4 games to 2.

1919

THE PEACE CONFERENCE opened in Paris, Jan. 12. A treaty was signed at Versailles, June 28. Germany ratified the treaty, July 10; Great Britain, July 26; Italy, Oct. 7, and France, Oct. 27. The U. S. Senate refused to ratify, Nov. 19 . . . The German republic (the Second Reich) adopted a constitution in Weimar, Aug. 11 . . . Three U. S. Navy planes took off eastwart from Newfoundland, May 16. One, the NC-4, reached Lisbon, Portugal, May 17 . . . There were other transatlantic flights later in the year . . . The wartime Prohibition Law became effective, June 30 . . . A strike of steelworkers began Sept. 27 and coal miners walked out, Oct. 31. . . . The Cincinnati Reds defeated the Chicago White Sox in the World Series, 5 games to 3. The next year charges of a "sellout" by some White Sox players caused banishment for life from baseball of eight players.

1920

POPULATION of the United States was 105,710,620 (14th decennial census) . . . The League of Nations came into being when representatives of 13 nations met in Geneva, Switzerland, Jan. 10. . . . Frederick A. Parmenter was robbed of $15,000 and killed in South Braintree, Mass., Nicola Sacco and Bartolomeo Vanzetti were convicted of the crime in 1921 and executed in 1927 despite vigorous efforts in their behalf. . . . On Aug. 2, the League of Nations instituted the International Court of Justice . . . The Nineteenth Amendment, giving suffrage to women, was declared effective Aug. 26 . . . A bomb explosion in Wall Street, New York, killed 30 . . . Warren G. Harding was elected President of the United States on Nov. 2 . . . The Cleveland Indians defeated the Brooklyn Dodgers, 5 games to 2, in the World Series.

Next—1921 to 1925

Events for Today

Card party, 8.30 p. m., given by Ladies' Auxiliary in Chester W. Bracken Post, (V.F.W.) post home.

Christmas cantata, "The Prince of Peace," in Emilie Methodist Church, 8 p. m., given by Langhorne Presbyterian choir.

PENNDEL

A daughter was born a few days ago to Mr. and Mrs. Silve Buccello, in Abington Hospital.

MARRIAGE LICENSES

Donald Martin and Iris Hermann, both of Neshaminy road, Croydon.

Plumbing and Heating
LOUIS F. MOORE
Registered
Bristol Borough: 122 Mill Street
Bristol Twp.: 47 Woodside Ave.
Call Bristol 2177

Auto Glass
FOR ANY CAR
BEN'S AUTO GLASS
2600 Farragut Ave., ph. Bris. 2822

Spring Water Supply Co.
Delivers Water in Bristol Every Thursday
Call Morrisville 7431

WHIPPS STUDIO of Photography
325½ MILL ST. PHONE 4736

WM. C. DOUGHERTY
MOVING and HAULING
PUC A-71105 ICC 72211
Stake and Dump Truck Rental
CALL BRISTOL 2968

SEE J. VENTURINO for
HUNTER ALUM. STORM WINDOWS & DOORS
Free Est. & Dem.
Showroom at 349 Lincoln Ave.
Phone: 4773 or 3518
No Down Payment
Up to 36 Months to Pay
5% A Yr. F. H. A. Plan

DR. A. R. KATZ
DENTIST
Mon. Wed. Fri. 9-8 — Dental Plates Made In One Day — 1414 Farragut Ave. — Tue. 9-5 Thu. 9-12 Sat. 9-3 Bristol 4000

Cesspool & Septic Tanks
Cleaned and treated in the Modern Manner. No job too large or too small. Anywhere, anytime. Reasonable rates. Always at your service.
FRED K. HIBBS & SONS
Ph. Bristol 3763 Edgely, Pa.

4952 -:- PHONE -:- 4952
MOVING
DONE BY EXPERTS
LEO QUICI
P. U. C. A-72983

Phila. Express DAILY TRIPS
Farruggio's Express
1419 Radcliffe St., Dial 2953 or 4922
Philadelphia, 7 N. Front St.
Phone Market 7-0311
Also Serving
Trenton and Camden County, N. J.

Do You Want A Quick Sale?
If So, Call The
MASSI AGENCY
Realtors
100% G. I. Mortgage
607 POND ST. Bristol 4789

HENRY H. BISBEE, O. D.
Examination of the Eye
by appointment
Telephone 2443
301 Radcliffe Street
Bristol, Pa.

M and B Heating Co.
2538 N. Palethorpe St., Phila., Pa.
Warm Air Heating
See Us for Your Heating Requirements
Forced Air Heating, $250.00 & up
Bryant Heaters Available
Gas or Oil
Call Hulmeville 6993 or Baldwin 3-2627 For Information

the "inspected and approved" sticker that is added life assurance for you and your family.

At six-month intervals your car becomes suspect of safety faults that can cause serious accidents.

That is when an official inspection station will check to make certain that your car is in safe running condition.

Brakes—to make certain they will stop and hold in an emergency.

Lights—to make certain they are focused correctly and that they cast illumination a certain number of feet.

Steering Wheel—for trueness and freedom from lost motion.

Tires—for safe traction.

Windows—for safety glass to be in good condition.

Wheels—for balance and alignment.

Windshield Wiper—to make certain it works.

Mirror—for clearness of vision.

Horn—that signal can be heard for at least 200 feet.

Exhaust—muffler and all pipes and connections for safety.

Inspecting your car and the car of every other Pennsylvania driver has paid off in lives saved and injuries avoided. This chart tells the story.

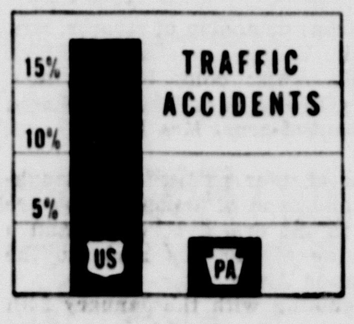

While the traffic accident rate due to mechanical failure of cars is 18% in the United States—the rate for such accidents in Pennsylvania is less than 4%.

Pennsylvania cars are 4½ times safer. That's how car inspection benefits you and all of Pennsylvania.

Traffic experts recognize this fact and are urging all states to follow Pennsylvania's lead in this worthwhile safety measure.

Car inspection is for your protection.

You will not be permitted to drive your car legally after January 31st, if you do not have an official car inspection sticker.

MAKE SURE YOUR CAR IS SAFE —THEN DRIVE IT SAFELY

COMMONWEALTH OF PENNSYLVANIA
Department of Revenue
JAMES H. DUFF, Governor
OTTO F. MESSNER, Secretary of Revenue

For Your HOME
Alterations, Repairs, Decorating
Apartment Conversions
Plaster and Cement Work
E-Z ALTER-REPAIR SERVICE
Hulmeville 6692

AUCTIONS—LEGALS

AUCTION SALE
at
The Bargain Corner
Beaver and Buckley Streets
Thursday Evening, Dec. 29, at 7 P. M.

Modern blonde oak sectional bookcases; apt. size gas stove; electric refrigerator, in perfect condition; chrome kitchen set; coffee table; table model radio; floor lamps; hassock; overstuffed chair; horse hitching post; texture paint; double wash tubs; card table; throw rugs; window shades; fine canned tomatoes; new clothing; beds; ironing cords; mirrors; chairs; tables; venetian blinds; fine china; glassware; pewter ware; brassware; pots and pans; baby coach; copperware; and hundreds of other new and used household items too numerous to mention.
HARRY G. ELY, Auctioneer.
P—12-28, 29.

CLASSIFIED ADVERTISING

CROYDON REPRESENTATIVE
In area bounded by Neshaminy Creek, Delaware River, Burlington - Bristol bridge approach, and Penna. R. R., phone Bristol 9982, Henry Blask, State Road and Cedar Ave., Croydon.

ANNOUNCEMENTS

Funeral Directors 5

A CONVENIENT PLAN — For moderate funerals. William I. Murphy Estate, 316 Jefferson ave., Bristol, Pa. Phone 2417.

Personals 7

TALENT WANTED
Amateur and professional talent wanted for a stage show at the Grand Theatre in Bristol, Pa. To be held Wednesday night, January 25th. Sponsored by the Penndel String Band, of Lower Bucks County. Attractive prizes. Call Hulmeville 6452 or 65 Holly ave., Penndel.

"FOR SALE" — "No Trespassing", "For Rent" signs. Bristol Printing Co., Beaver & Garden Sts.

MERCHANDISE CLUB—Now starting. Peter Pan Linen Shop.

THE TIME OF YOUR LIFE — New Year's Eve at the Keystone Hotel. Pay for what you eat or drink only. Call 5276 for reservations. Make up your New Year's Party now.

Strayed, Lost, Found 10

LOST — Puppy 5 mo. old, beagle, black, tan, white nose, red collar. Reward, ph. Corn., 0488-R.

Auto Trucks for Sale 12

1947 — 1½ TON STAKE TRUCK — Ex. cond. W. C. Dougherty, 214 Buckley st., or ph. 2968.

AUTOMOTIVE

Automobiles for Sale 11

1931 FORD—Model A coupe, $100; 1947 Olds. 4 dr. Model 78 sedan, good cond., $1250. W. W. Warner & Sons, Green Lane & Rt. 13. Ph. Bristol 2411.

BUSINESS SERVICE

Business Services Offered 18

FOR ANY CONSTRUCTION—Alterations or repairs; home plans and financing call Bristol 2400 day, Morrisville 7673 evening. Penn Valley Constructors, Inc.

ELECTRICAL CONTRACTORS — George P. Bailey & Sons. Phone Bristol 5006.

TONY FUSCO'S WELD SHOP — Gas and electric welding. All metals. Portable equipment. Contract welding and fabricating. Iron cellar doors made to order. Ornamental railings and iron work. 1250 Radcliffe street. Phone 3534. Open all day.

Heating, Plumbing, Roofing 22

PLUMBING & HEATING—New water mains installed. All kinds of plumbing repaired — old or new. Let us give you an estimate. Call H. Wright, Bristol 7177-7921.

Painting, Papering, Decorating 26

PAPERHANGING—Int. & Ext. Painting. Financed if des. Raymond G. Banker, 240 Mulberry St. Ph. 9511.

Professional Services 28

OPTICAL PRESCRIPTIONS FILLED—All types of optical repairs. Lens replaced. Large assortment of Modern frames. J. S. Lynn, Jeweler & Optician, 312 Mill St. Phone Bristol 5630.

Printing, Engraving, Binding 27

PRINTING — Expertly executed by men long trained in the printing business. If you want a well-printed job done quickly consult us. Bristol Printing Co., Beaver and Garden Streets. Phone 846.

EMPLOYMENT

Help Wanted — Male 33

YOUNG MAN — To learn finance business, no exp. necessary, opportunity for advancement, must have auto., no selling. Reply in own handwriting, giving age, personal description, education, dependence & previous connection. Write Courier Box 55.

FINANCIAL

Business Opportunities 38

COMPLETE BEAUTY SHOP—Equipment, sacrafice, due to illness, ph. Bris. 6293 or 3913.

Money to Loan—Mortgages 40

LOANS
For the purchase, re-finance and repairs of dwellings & business properties in Bristol and vicinity.
LEONARD J. BLANCHE
Real Estate
122 Mill Street
Phone 839 or 2432

MERCHANDISE

Articles for Sale 51

COLEMAN OIL WATER HEATER — 6 mo. old; 9x12 Wilton rug, stroller, elec. sweeper. Ph. Bris. 3238.

MAYTAG WASHER — Prac. new, call Bristol 2953.

MAYTAG ALUMINUM TUB WASHER — With pump. Phone 9421.

BENDIX WASHER — Exceptional good buy. Phone 7720.

Household Goods 59

BLONDE OAK SECTIONAL BOOK CASES — Chrome kitchen set, floor lamps, modern dinette suite, excel. cond., etc. The Bargain Corner, Beaver & Buckley sts., Open evenings.

Business and Ogice Equipment 54

REMINGTON TYPEWRITER—Elite Type $40. Can be seen at: Penn's Manor Products, Simons & Dungan avenues, Cornwells Heights, Pa.

Machinery and Tools 61

8" BB TILT TOP — 14x18" bench saw with motor & stand. 26" jig saw. Both in new condition, sacrifice ½ price. 9522.

MERCHANDISE

Musical Merchandise 62

NEW LESTER SPINETS — Studios practice pianos. 25 to choose from. $20 down, $10 month. No obligation. John Pearl, 128 Schumacher Drive, ph. Bris. 5025.

Wanted to Buy 66

CASH FOR YOUR—Used furniture, bric-a-brac, odds & ends. The Bargain Corner. Phone Bris. 9611.

WANTED—Pianos; players, uprights, studios, spinets, grands. John Pearl. Bristol 5025.

WE BUY ANYTHING — We sell everything. Sattler, 5th Ave. and State Rd., Croydon. Ph. Bris. 2321

WANTED — Modern Refrigerator. Give full details. Write Box 56, Courier office.

REAL ESTATE FOR RENT

Apartments and Flats 74

WILSON AVE. — 2 apts. 3 rms. & bath, all conv., immed. poss.

RADCLIFFE ST. — 2 baths, 5 rms., all conveniences. The Massi Agency ph. Bristol 4789.

APT. — Andalusia, near City Line, 4 rms. & bath, gar., excel. residential location, $80. Hugh B. Eastburn, 118 Mill st., phone 838.

APT.—Dorrance St., 4 lge. rms. & tile bath, $60. Hugh B. Eastburn, 118 Mill St., phone 838.

STATE RD., CROYDON—New apartment, 3 rms. & tile bath, no children. Call Bristol 4466.

APT. — 3 lge. rooms & b. Apply G. Asta & Bros., cor. Lincoln & Pond sts., ph. 4526.

NEW APT. — 2nd floor, 4 rooms & bath, 1150 Beaver st.

GARDEN TYPE — APT. — Radcliffe st., 4 rms. & bath, ven. blinds, new cook stove included, $65 month. Apply Apt. 2, 1119 Radcliffe st.

Business Places for Rent 75

LARGE STORE — Situated at 1414 Farragut ave., next to Acme Store, suitable for any kind of business. Apply Charles LaPolla, 1418 Farragut ave. Ph. Bristol 5652.

SALE OR RENT, STORE—46 Beaver Dam Road. Was luncheonette. Apply 839 Third ave., little store.

Houses for Rent 77

5 RM. HOUSE—Recently renovated, country location, $65 per month. Hugh B. Eastburn, 118 Mill St., phone 838.

REAL ESTATE FOR SALE

Business Property for Sale 83

2-STORY GARAGE—With elevator. Call at 933 Pear St.

Real Estate For Sale 82-A

HURRY! HURRY! HURRY!

6 RM. BRICK — h.w.h., all improvements, sit. at Pennsylvania ave., Croydon, price reduced from $6000 to $5000 for quick sale.

6 ACRE FARM—With 6 rm. house, barn 20x24, suitable for chicken farm, situated 4 mi. from Bristol. Poss. at once. $5500 for quick sale.

LARGE STORE PROPERTY — Situated next to the Acme on Farragut ave., 6th Ward, Bristol. Poss. at once, priced very reasonable.
Apply
CHAS. LAPOLLA
1418 Farragut Ave., Phone 5652

ANDALUSIA — Modern stone home, excellent surroundings, h. w. h., fine for 1 or 2 families, lge. lot well planted, 2 car gar. Inspection by appointment, $17,500.
HUGH B. EASTBURN, Realtor
118 Mill st. Bristol 838

EDDINGTON — A real buy, near trans., churches & schools, 2 acres good ground, unfinished modern bungalow, 1 story dwelling, barn, lge. hen house, $4800 mtge. available, asking $6500.

BRISTOL TWP. — 4 rm. bungalow, lot 50 x 150, owner will take mtge., $1500.

NEWPORTVILLE — Opposite post office, 3 bd.rm., dwelling, completely renovated, vacant, 2 car garage, $7800.

NEWPORTVILLE — High ground overlooking Neshaminy Creek, 2 lots 30 x 160, $325 each.

CORNWELLS HEIGHTS — 8 rm. colonial dwelling, center hall, oak floors, h.w.h., beautiful grounds, 2 sty., 2 car garage $14,000.
Ask for Our Listings of Best Buys in Bucks County
RICHARD W. FECHTENBURG
Eddington, Pa.
Cornwells 0330

Houses for Sale 84

CROYDON — 2nd & Miller aves., 2 bed-room bungalow, $5500.

FERGUSONVILLE — New bungalow 2 bed-rooms, living room, dining-room, completely equipped kitchen, oil heat, G.I. approved, $7150.

EDGELY — Spacious grounds, comfortable living in this large, attractive home; 2 complete, 2-bed-room apts., each with living room, lge. kitchen & bath, oil heat, elec. hot water heater, full basement, lot 100 x 175; double detached garage. Look at this attractive value today. Rent 1 apt. & live rent-free and buy at the same time.

CROYDON — Opportunity for professional man—See this lge. duplex home, ideally located in commercial section. 1st fl. has lge. enclosed sunporch, l.r. with fireplace, d.r., 3 bd.rms., kit. & b. 2nd fl. 5 rm. & bath apt. Ready now at $80 per month, h.w.oil heat, elec. h.w.h., 2 car detached gar., excel. cond., asking $15,000.

HULMEVILLE — 2 homes for the price of one—a double home with individual heating plants, each unit consists of l.r., d.r., kit., 3 bd. rms. & b., located on the Neshaminy Creek, outdoor fireplace, excel. opportunity for 2 veterans. A good buy at $12,500.

ATTENTION! G.I.'s CAN NOW OBTAIN 100% LOANS THROUGH PENN REALTY CO
Grand Theatre Bldg Phone 2096
Inquire about our many other Homes to Fit Your Pocketbook

1027 ELM ST. — 2½ sty. frame, 6 rms., $3000.

COR. PROPERTY — Wilson ave. & Taft sts. Just completed, 2 sty stucco, 3 bdrms & tile bath, h.w.h. oil fired, h.w. fls., laun. tubs, open for inspection on premises bet. 9 & 5 daily.

PORTER AVE. — Another new bungalow just completed, all conv. knotty pine kit., immed. poss. inspection by appointment only.

EDGELY — 2 yrs. old, 2 sty. frame, 3 bdrms., bath, h.w. fls., fire place, most desirable location, by app. only.

214 MAPLE ST. — Langhorne, 2½ sty. frame 3 bdrms., bath, h.w.h. oil fired. Priced reasonable, by app. only.

PORTER AVE. — Bungalow, 4 rms. and bath, recently completed, asking $7500.
THE MASSI AGENCY
Realtors, Insurance Brokers
607 Pond St. Bristol 4789
Open Mon., Wed. & Fri. Nights

Lots for Sale 85

LOT — Residential or business, 60' frontage on Otter st., opposite Swain st., Bristol.
LEONARD J. BLANCHE
122 Mill st., Bristol
Phone 839 or 2432

Wanted — Real Estate 89

FOR THE BEST RESULTS IN REAL ESTATE — See Penn Realty Co., Grand Theatre bldg., Bristol, Pa. Phone 2096.

SENDERLING — Wants to sell your real estate. See us first. Making satisfied Bucks County clients since 1921. Try our real estate and mortgage service. G. Frank H. Senderling, 3900 Frankford Ave., Jeff. 5-5000. Philadelphia 24, Pa.

Washington Crossing Woman Holds "United Church" Office

WASHINGTON CROSSING, Dec. 28 — Appointment of Mrs. Alfred Madison Chapman, of Washington Crossing, formerly of New York, N. Y., to a chairmanship in the United Council of Church Women, was announced by Mrs. Harper Sibley, council president.

The United Council represents 10,000,000 church women of 83 Protestant denominations across the country.

Mrs. Chapman, who has been active in Episcopalian and interdenominational groups will head the United Council's Christian Social Relations Department, formerly led by Miss Helen Kittredge. She has been head of a similar department for her church in Pennsylvania.

A member of the National Council of the Episcopal Church, Mrs. Chapman was assistant presiding officer at the church's Triennial meeting in San Francisco, Cal., last September, has served as parliamentarian for the women of her church at two triennial meetings and for the United Council's National Assembly in Milwaukee in 1948. In 1947 she was the first chairman of the National Executive Board of the Episcopal Women's Auxiliary ever re-elected to a second term.

Today's Quiet Moment

By the Rev. Edward C. Kolbe
Pastor
St. Luke's Lutheran Church
Croydon

The Prince of Peace brings to sin-troubled hearts a peace which the world cannot give, a peace which no man can fashion for himself; it is the peace of God which passeth all understanding.

Christ told His disciples before His return to His Father: "Peace I leave with you; My peace I give you. Not as the world giveth give I unto you."

And he that has peace in Christ now has eternal peace hereafter.

The prophet had said: "His name shall be called Wonderful, Counselor, the Mighty God, Everlasting Father, the Prince of Peace."

We hail Thee, heavenly Prince of Peace, and glorify Thee. Amen.

In a Personal Way - - - -

INTERESTING items of news mainly about people you know. A chronicle of the activities of the people of Bristol; their goings and comings. - - -

To arrange for publication of weddings, telephone The Bristol Courier, Bristol 846, or your news correspondent, notifying at least a few days in advance the date of ceremony.

Engagement announcements must be submitted in writing at The Courier office.

Mr. and Mrs. John H. Moore, Jr., Radcliffe street, have been receiving congratulations upon the birth of a daughter on December 8, in Lying-In Hospital, Philadelphia. The baby has been named Meredith. Mrs. Moore will be remembered as the former Miss Elizabeth Jane Wetherill.

Mr. and Mrs. Lester Williams, Bristol Heights, entertained at dinner on Christmas, Mr. and Mrs. George Williams, of Bristol Heights, and Mr. and Mrs. Edward Wilkinson and son Comely, of Bristol. Christmas overnight guests of Mr. and Mrs. Williams were Mrs. Williams' brother-in-law and sister, Mr. and Mrs. William Paulsworth and children "Judy," "Billy" and Gail, of New Cumberland.

Mr. and Mrs. Arthur Peterson and Mrs. Norman Rapp, New Buckley street, were guests from Saturday until Monday of Mr. and Mrs. James A. Mitchell, Hempstead, L. I., N. Y.

Mr. and Mrs. S. C. Martin, Point Pleasant, N. J., were holiday guests of Mr. and Mrs. Earl Mullin, Walnut street.

Miss Hilda Pope and Miss Edna M. Pennypacker, Beaver street, spent from Friday until Monday with Miss Pope's brother-in-law and sister, Mr. and Mrs. Horace Royer, at Camillus, N. Y.

Mrs. Anna Kelly, Madison street, was a guest on Christmas of Mr. and Mrs. Peter Casey, Florence, N. J.

The Rev. T. M. VanVleck, of Philadelphia, was a Christmas guest of Mr. and Mrs. Marion Whipps and Mrs. Christine Swickard, Emilie road.

Mr. and Mrs. Samuel Spatafore, Washington street, Mr. and Mrs. Charles Herring and family, Bristol Terrace I., spent the week-end with Mr. and Mrs. William Herring, Wilkes-Barre.

Mrs. Florence Morris and Fred Morris, of Richmond Hill, L. I., N. Y., were week-end guests of Mr. and Mrs. Edward Morris, Radcliffe street.

From Friday until Monday, Mr. and Mrs. Louis D'Oonofrio and daughter Virginia and son John, of Pond street, visited Mrs. D'Onofrio's parents, Mr. and Mrs. Dominick Antonelli, Baltimore, Md.

Mr. and Mrs. M. Summers, Fleetwing road, entertained on Christmas, Mr. Summers' parents, Mr. and Mrs. John Summers, Tullytown. Monday guests of Mr. and Mrs. Summers were Mr. and Mrs. James Merchant, Mayfair.

Mr. and Mrs. Marvel Durham, Monroe street, spent the holiday with Mr. Durham's brother and sister-in-law, Mr. and Mrs. Elmer Durham, at Dover, Del.

Ralph Goodwin, of Germantown, spent the holiday week-end with her son and daughter-in-law, Mr. and Mrs. Harry Goodwin, Bristol Terrace I.

Mr. and Mrs. Milton Miller, Sr., Croydon, were Christmas dinner guests of Mr. and Mrs. Milton Miller, Jr., Monroe street.

Mr. and Mrs. Albert Abrams, Pond street, entertained at dinner on Christmas day, Mr. Abrams' parents, Mr. and Mrs. John Abrams, Edgely.

Miss Ann Louise Getts, Beaver street, spent Christmas and will remain until after New Year's at Elkins Park.

Mr. and Mrs. William McDonnell, Jr., and son "Billy," Cedar street, spent the holiday week-end with Mrs. McDonnell's parents, Mr. and Mrs. Herbert Callion, Mt. Vernon, N. Y.

Miss Irene Kochera, Beaver street is spending this week at her home at Hazelton.

Mr. and Mrs. Thomas Jenkins, Bath street, spent the holiday week-end with relatives at Harrisburg.

Mr. and Mrs. William McDonnell, Sr., Mr. and Mrs. Alfred Griffith and son Alfred, Miss Ann McDonnell John Breece and Miss Margaret Breece, Bath road, Mr. and Mrs. Harry Hutchins, Burlington, N. J., were Christmas guests of Mr. and Mrs. Frank Breece, Croydon.

Mr. and Mrs. Charles Ramer and daughter Gretchen, Fleetwing road, spent from Friday until Monday with Mrs. Ramer's mother, Mrs. Ethel McCoy, at Bellefonte, and Mr. Ramer's parents, Mr. and Mrs. C. P. Ramer, at Tessyville.

Miss Hazel Huller, Beaver street, spent Christmas and will remain until after New Years with her mother, Mrs. Margaret Huller, at Du Bois.

George Worchol, a student at State Teachers College, East Stroudsburg, arrived at the home of his parents, Mr. and Mrs. John Worchol, Harrison street, last week, to remain until after the New Year.

Mr. and Mrs. Nicholas Paglione, Jefferson avenue, entertained at dinner on Christmas: Mr. and Mrs. Roman Paglione and son Robert, Burlington, N. J.; Mr. and Mrs. A. Daniel and daughter Mary, and son Alfred, Mr. and Mrs. Raymond Paglione and daughter Rose Ann, Mr. and Mrs. Daniel Paglione and daughters Donna and Deborah, of Bristol.

Mr. and Mrs. Thomas Campion, King Manor, and Miss Noreen Whyatt, Philadelphia, spent the holiday week-end with Mr. and Mrs. Joseph Whyatt, Wilson avenue.

Miss Ann Bilinky, Bath street, spent Christmas at her home at Allentown.

Robert Lewis and son Robert, Taft street, are spending a few days with relatives at Chester, S. C.

Holiday guests of Mr. and Mrs. Anthony Delia, 217 Otter street, were the Misses Rose and Mary Samele, New York, N. Y.; Michael Phillips, Indiana; Mr. and Mrs. H. Rouillon, Philadelphia; Mr. and Mrs. Michael Paone and daughters Gloria and Deloras, Mr. and Mrs. L. Murphy, Trenton, N. J.; and Mr. and Mrs. Richard Dougherty and family, Emilie.

Mr. and Mrs. Patrick Carney, Pond street, announce the engagement of their daughter, Rose, to Mr. Russell Kelly, son of Mr. and Mrs. Frank Kelly, Sun Valley, Cal., formerly of Cornwells Heights. No date has been set for the wedding.

EMILIE

On Christmas Mrs. Mary Harris and Mr. and Mrs. James Harris, Sr., were entertained at the home of Mr. and Mrs. Thomas Montgomery.

Jesse Leedom and Mrs. Elva Stone, Morrisville, Mrs. Jane Starkey, Tullytown, were Monday dinner guests of Mr. and Mrs. Elwood Carlen.

Mr. and Mrs. Willis Wink, W. H. Wink, Mr. and Mrs. Elwood Carlen were dinner guests on Sunday of Mr. and Mrs. George Hibbs and Mr. and Mrs. Wilson Hibbs.

Miss Susanne Jadlocki, a student nurse at Abington Memorial Hospital, is spending a fortnight's vacation with her parents, Mr. and Mrs. Stephen Jadlocki, Sr.

Friday and Saturday guest at the home of Mr. and Mrs. Arthur Williams was Mr. Williams' sister, Miss Alice Williams, Philadelphia.

Dr. and Mrs. Gordon Danks entertained on Sunday and Monday, A. G. Danks, of Allamuchy, N. J., and Mr. and Mrs. John Hoff and children, of Great Meadows, N. J.

TULLYTOWN

Mr. and Mrs. Lawrence Gaskell, of Philadelphia, were guests during the week-end of the Rev. and Mrs. Samuel Gaskell.

Christmas was passed by Mrs. Mary Lovett with her son and daughter-in-law, Mr. and Mrs. John Updyke, Croydon.

Christmas guests of Mr. and Mrs. Stanley Carlen were Mr. and Mrs. A. W. Wilmot, Morrisville.

Many a big deal has been made possible through a small want ad.

"Saved my Life
A God-send for GAS-HEARTBURN"
When excess stomach acid causes painful, suffocating gas, sour stomach and heartburn, doctors usually prescribe the fastest-acting medicines known for symptomatic relief—medicines like those in Bell-ans Tablets. No laxative. Bell-ans brings comfort in a jiffy or return bottle to us for double money back.
BELL-ANS for Acid Indigestion 25¢
(Advertisement)

Coleman OIL FLOOR FURNACE
The New Way To Heat Homes!
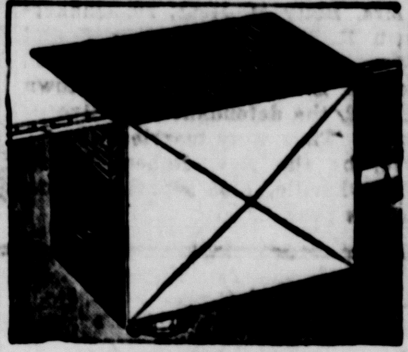
AUTOMATIC "WARM-FLOOR" HEATING!
No work—no fuel or ashes to carry—no fire-tending! Needs no basement—sits in the floor. Single units heat up to 5 rooms, multiple units for larger homes. And the floors are always warm. See it now. Models 30,000 to 50,000 BTU. Listed by Underwriters' Laboratories.
TIME PAYMENTS
UP TO 36 MOS. TO PAY
WM. A. TRYON
Bristol Pike & Neshaminy Creek
Phone Bristol 9950 CROYDON
Open Daily 8 A. M. to 9 P. M.
Close at Noon Wednesdays

All Members of
Good Will Hose Co. No. 3
Help Ring Out the Old—And—Bring In the New Year
AT OUR
GALA NEW YEAR'S EVE PARTY
IN THE
MUTUAL AID HALL, Wood St.
ON
SATURDAY, DEC. 31st, 1949, at 7.00 P. M.
Enjoy A Turkey Dinner
Catered by McAllister International
DANCE TO THE MUSIC OF
ELMER HAMPTON'S ORCHESTRA
MR. KENNY MILTON
Heads An All-Star Stage Show
DON'T MISS A BIG TIME—Get your tickets NOW!

There's a new state law effective February 1, 1950—with teeth in it. It says that if your auto is involved in an accident — even if you're not to blame—you may have to prove financial responsibility up to $11,000 — or lose your driving rights.
The best way to prove financial responsibility is to own insurance now. You must have it before the accident. Farm Bureau auto insurance protects you completely against penalties of the new law. It's non-assessable, backed by $40 millions in assets. It—
★ Protects your driving rights
★ Assures quick, fair claim service
★ Is exceptionally low in cost
FARM BUREAU INSURANCE
Gentlemen:
Please let me have, without obligation, insurance rates on my car. It's a:
Make____ Model____ Yr.____
My Name____
Address____
AGENTS
PAUL SIMPSON — 319½ DORRANCE ST., Bristol — Phone 3890
EUGENE C. BEYER — P. O. BOX 101, BRISTOL, PA. — Phone 3915
FARM BUREAU MUTUAL AUTOMOBILE INSURANCE

Established 1891
FINE UPHOLSTERING
is more than "SKIN DEEP"
In addition to a wide selection of colorful fabrics, ANCKER UPHOLSTERY CO. reupholstering assures you the equally important care, quality and craftsmanship in the hidden parts . . . reupholstering built to last, and at a modest price. Prompt Service . . . Financing arranged thru local banking house.
Bristol 9596 ANCKER UPHOLSTERY CO.
OTTER & LOCUST STS.

TRENTON WAR MEMORIAL
MAT. at 2:30 EVE. at 8:30 SUN. JAN. 8
THE SWEETEST LOVE STORY EVER SET TO MUSIC!
THE MESSRS. SHUBERT Present
BLOSSOM TIME
FRANZ SCHUBERT'S IMMORTAL MELODIES
SIGMUND ROMBERG'S GREATEST TUNES
Hear "Ave Maria" "Song of Love"
"The Schubert Serenade"—"Tell Me Daisy"—"Lonely Heart" Etc.
BIG STAGE SHOWS AT SMALL PRICES!
MATINEE: Entire Orch., Loge and Mezz. $1.80. Balcony $1.20 (tax incl.)
EVENING: Entire Orch., Loge and Mezz. $2.40
1st Balc. $1.80, 2nd Balc. $1.20 (tax incl.)
Phone 9118—Curry Ticket Agency—37 N. Willow St.—Trenton
MAIL ORDERS: Enclose check with self-addressed, stamped envelope.

Ida—

Is ready to help you look your best for the winter season by having one of her fine permanents.
Ida also Suggests . . .
A Permanent . . . it is sure to satisfy.
SPECIAL
Hair Shampooed, Hair Cut and Styled, a Custom Permanent—Hair Styled Just For You—A Machine or Machineless Permanent—As You Prefer. All For .... $7.50 UP
Make Your Appointment NOW—
PHONE BRISTOL 2345
Ida's Beauty Salon
311 MILL STREET (2nd Floor)

GRAND WED. & THURS.

presented by WARNER BROS.
WAYNE MORRIS · JANIS PAIGE · BRUCE BENNETT
Cartoon "CATNIP CAPERS" "SWEET CHEAT"
"JUNGLE JIM"
Friday and Saturday
"THE STORY OF SEABISCUIT"
"CALLING ALL GIRLS" "DOUGH FOR DADDY"
MOVIETONE NEWS
COMING NEXT WEEK
"OH YOU BEAUTIFUL DOLL"

THE NEW BEAUTIFUL
Ritz Theatre
CROYDON, PA.
Phone: Bristol 9538
Doors Open 6.30 P. M.
2 Full Shows, starting at 7 P. M.
Mrs. Prim said: I decided it was time for me to have a frank talk with my daughter. And believe me, ladies, I sure learned a lot from her.
FINAL SHOWING
Double Feature!
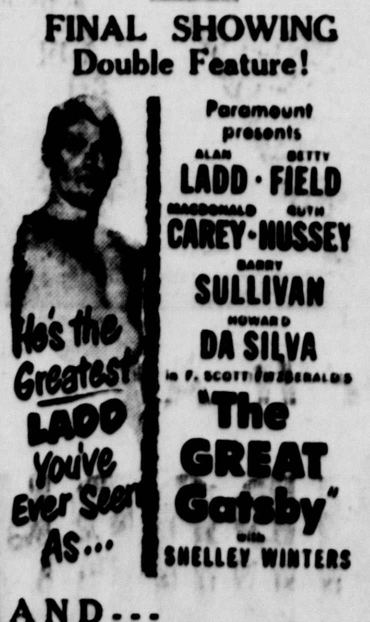

Paramount presents
ALAN LADD · BETTY FIELD
MACDONALD CAREY · RUTH HUSSEY
BARRY SULLIVAN
HOWARD DA SILVA
in F. SCOTT FITZGERALD'S
"The GREAT Gatsby"
with SHELLEY WINTERS
AND...
"RIMFIRE"
THURS. and FRI.
"I WAS A MALE WAR BRIDE"

Easier routing and shaping!

PORTER—CABLE Speedmatic
ROUTER
Does all kinds of routing, shaping jobs *3 to 5 times faster*. And—more accurate for cuts like veining, fluting, moulding, rabbeting, chamfering, rounding, etc. Speedmatic has over 90 cutters and bits. Also stair, hinge butt and lock face templets for accurate, speedy jobs.
PORTER—CABLE Speedmatic
LOCK MORTISER
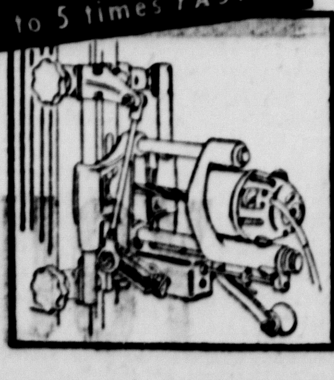

With this easy-to-use lock-mortiser and the smooth cutting Speedmatic Plane you can fit, hang and lock-mortise 20 doors a day! Mortiser feed is positive, semi-automatic. Stops after reaching pre-set depth. Practically error-proof.
See these Speedmatic Tools Today!
and learn about some real savings!
C. E. STONEBACK & SONS
DORRANCE AND CANAL STREETS
PHONES: 5131 or 4514

ATTENTION . . .
BRIDES-TO-BE
See our brand new selection of bridal gowns which start from $39.95 and bridesmaids' gowns which start from $19.95.
Exclusive styles in French laces or satin; also in all sheers. We make a different gown for every bride.
Special designs in bridal bedspreads and draperies. See our lovely samples in satins and chiffons.
Jennie Asta Calcese will personally take care of you.
CALCESE BRIDAL SHOP
710 S. BROAD ST. (Near Hudson)
TRENTON—Phone 8590 Open Evenings 'til 9 every night

DON'T
LOSE YOUR RIGHT TO DRIVE A CAR IN PENNA.
The new Safety Responsibility Law goes into effect February 1, 1950.
The SAFEST and EASIEST WAY to protect yourself is to buy Automobile Accident Insurance.
SEE US NOW FOR FULL DETAILS
MYERS & GILLIS
242 Mill Street Phone: Bristol 9641

BRISTOL
BUCKS COUNTY'S Finest
SEE FILMS AT THEIR FINEST ON OUR NU LIFE-LIKE SCREEN
WEDNESDAY---1 Day Only---2 Big Shows!

— THURSDAY — FRIDAY — SATURDAY —
ABBOTT & COSTELLO in "KEEP 'EM FLYING"
"ADVENTURES OF GALLANT BESS"

ARE YOU PHOTOGENIC?
GIRLS—CHILDREN WANTED

To be listed in TELEVISION MOTION PICTURE PHOTO DIRECTORY to be circulated among television directors, motion picture companies & advertising agencies who use model photos for ads. Find out, once and for all, if you have the type face which will be selected for television, motion pictures or modeling. Those accepted for listing pay moderate fee. Mail at once photo or snapshot for approval. Include name, address - - Suite 2410,
TELEVISION DIRECTORY, Inc.
R. K. O. BUILDING, ROCKEFELLER CENTER
Dept. 16 NEW YORK 20, N. Y.

DR. A. R. KATZ
DENTIST
Mon. Fri. Wed. 9-8
Broken Plates Repaired Same Day
1414 Farragut Ave.
Tue. 9-5 Thu. 9-12 Sat. 9-3
Bristol 4900

DANCE
—AT—
RICHBORO FIRE HALL
RICHBORO, PA.
ELMER HAMPTON
AND HIS ORCHESTRA
EVERY THURS. NITE

DOUBLE-HEADER IS SCHEDULED TO BE PLAYED TONIGHT

The schedule of the Bristol Basketball League will be resumed tonight with a double-header scheduled for the Rohm & Haas floor. In the first encounter, starting at 7.30 o'clock, the Fifth Ward Sporting Club will meet the Franklin A. C. contingent while in the second game, Rohm & Haas clashes with the Profy team.

Fifth Ward won its opening game last week by staging a last period flare-up to beat the Hibernians. The Warders have a pair of sharp-shooters in Dick Hogan, Trenton youth, and "Chick" DiAngelo, formerly of East Stroudsburg State Teachers College. This duo, along with the reliable Joe Potena will give the Fifth Warders plenty of punch for the Franklin clash.

Franklin, in its first game against Profy, gave the radiomen plenty of opposition, losing out by two points after leading most of the way. Manager Bert Barbetta has added "Jim" Ransome to his players list and with Ransome working the pivot, Franklin may be the "dark horse" of the league.

Rohm & Haas will be seeking its first win of the season against Profy's. Manager Jack Stein's aggregation lost to Tullytown in a hard-fought inaugural match while Profy's won over Franklin in its first game. Manager Stein is determined to stop "Johnny" Pindar tonight and feels that if his guards, "Chuck" Klein and "Wally" Carnvale, can halt the leading scoring of the radiomen, he will be in for a victory.

Following tonight's tilts, the league will not be in action again until January 4th when Tullytown meets Franklin and Rohm & Haas plays the Hibernians.

You can talk to one man. Want ads talk to thousands.

Sharkey, the trained seal, has been hanging around in the water for years and never saw anything quite like that mermaid before. But he takes it in his stride and gives a bark of approval (sea wolf, you know). Sharkey and his catch will be at the Motor Boat and Sportsmen's Show, Convention Hall, Philadelphia, March 3-11.

Famed Pitcher Ill

HOLDER of the National League record of 373 victories, Grover Cleveland Alexander, 62, is shown in the Los Angeles General Hospital, where he was taken after collapsing in his Hollywood, Calif., home. Surgeons said he was suffering from a malignant condition in his right ear duct. The famous pitcher had been in failing health for some time previously. *(International)*

Bristol Basketball League

Schedule for tonight

FIFTH WARD — FRANKLIN

ROHM & HAAS — PROFY'S

(R. & H. floor, 7.30 p. m.)

Standings

	Won	Lost
Tullytown	2	0
Fifth Ward	1	0
Profy's	1	0
Franklin	0	1
Rohm & Haas	0	1
Hibernians	0	2

Here and There Bucks County Towns

Continued from Page One

lestown, in the basement of the church.

About 300 children were present when the gift of $177.50 was made to the Rev. Fogarty as his Yuletide gift, to be used toward the new school. The money was saved by the youngsters during the past six weeks, with the various grades in St. Bernard's school, Doylestown, racing to beat each other in filling small cardboard school houses.

Robert Brugger was "emcee" for the party, assisted by his brother, Richard, who greatly amused the youngsters with their tricks.

HULMEVILLE

Christmas dinner guests of Justice of the Peace and Mrs. George Zarr were as follows: Mr. and Mrs. R. R. Zarr, Sr., Mrs. David Zarr and son Wayne, John Post, Bristol township; Mr. and Mrs. R. R. Zarr, Jr., and son Robert, of Ridley Park; and Mr. and Mrs. Zarr Post, of Washington, D. C.

During the holidays Mr. and Mrs. A. L. Moser had as guests at their home: Mr. and Mrs. Russell Overholt, Trenton, N. J.; Mr. and Mrs. Joseph Casper, Fort Lee, N. J.; Mrs. George Ettenger, Newtown; Mr. and Mrs. Edward Heath, Doylestown; Mr. and Mrs. Dominic Nocito, Bristol; Miss Lorraine Harper, Hulmeville.

Mr. and Mrs. Allen Wible and son, of Wilmington, Del.; and Mr. and Mrs. William Moss, Bristol, were Sunday dinner guests of Mr. and Mrs. Mark Shapcott.

A son was born to Mr. and Mrs. Joseph Saba in Abington Hospital a few days ago.

NEWPORTVILLE

Mr. and Mrs. Clifford Ingraham, Sr., entertained at a Christmas party at their home on Friday evening. Santa Claus arrived with his pack while the children danced around the Christmas tree, and all sang carols. Those present: Mr. and Mrs. Clifford Ingraham, Jr., and daughter Linda, Mr. and Mrs. W. Enochs, Jr., and children Leora and William, Mr. and Mrs. Joseph Baxter and children Lois, Harry and Joseph, Jr., Philadelphia; Mr. and Mrs. William Clapp and son Henry, Newtown; Mr. and Mrs. Warren Winder and daughters Doris, Phyllis and Cynthia, Durham road; Mr. and Mrs. R. Perpente and daughters Susan and Marjorie, Fergusonville; Mr. and Mrs. George Triston, East Orange, N. J. Refreshments were served. On Sunday, Mr. and Mrs. Ingraham had Christmas dinner with Mr. and Mrs. Warren Winder.

Santa Claus arrived in Fergusonville Saturday afternoon. He toured the streets atop a red truck announcing his arrival, and proceeded to Fergusonville community house where each child received a toy and candy.

CORNWELLS HEIGHTS

When a sewing machine needle penetrated a finger yesterday, Lois Guilford was treated at Harriman Hospital, Bristol.

Want to get rid of it? Advertise it in the Want Ads.

BREWED IN AMERICA TO REPLACE EUROPEAN BEERS

Liquid Luxury

PRIOR BEER

WILLIAM NEIS & SON

124 E. State St., Doylestown, Pa.

Telephone: Doylestown 4215

Listen to: News of the Day—WIBG—8:30 A. M. Daily

ADAM SCHEIDT BREWING CO. Norristown, Pa.

EDGELY

Cadet Dewitt Cook, who is attending Admiral Farragut Military Academy, Toms River, N. J., is spending the holdays with his parents, Mr. and Mrs. D. Barker Cook. The Cook family spent Christmas with Mr. and Mrs. John Mount, Trenton, N. J.

Miss Nancy Freer, Philadelphia, is spending the holidays in Edgely. She is a guest of Valorie Hibbs.

Mr. and Mrs. Charles Schoder spent the holidays in Coatesville as the guests of the latter's brother-in-law and sister, Mr. and Mrs. John Tryon.

Mr. and Mrs. Ralph Linck and daughter Nancy, Mr. and Mrs. Arthur Krames and daughter "Betty" spent Monday in New York, N. Y.

Mr. and Mrs. Eleanor Arndt and children Betsy and Jane, Mrs. Charles Kissler, Mrs. Edith Entenkin, Palisades Park, N. J.; Mr. and Mrs. Charles D. Shaw and children, Donald and Beebe, Philadelphia, week-ended with Mr. and Mrs. Joseph Mannherz.

On Thursday Mr. and Mrs. Kenneth Hitchman and son "Jimmie," Ithaca, N. Y., arrived to spend the holidays with Mrs. Hitchman's brother-in-law and sister, Mr. and Mrs. Frank Maughan.

NEWPORTVILLE

Members of Mothers' Auxiliary of the Girl Scouts held a meeting on December 20th at the home of Mrs. R. Beecher. Election of officers took place, the following being named: Mrs. Frank Greenlee, president; Mrs. I. Traber, vice-president; Mrs. Robert Cameron, Jr., secretary; Mrs. R. Beecher, treasurer; Mrs. John Lowris, chaplain. The auxiliary plans a covered dish social next month to celebrate the first anniversary. Gifts were exchanged and refreshments served.

Arthur Gillingham has been confined to bed, but is improving slowly.

Mrs. Charles Everett, Sr., entertained at a family dinner on Saturday evening: Mrs. Hattie Scheffler, Philadelphia; Mr. and Mrs. Charles Everett, Jr., and Mr. and Mrs. Frank Everett and daughter Kathleen; Miss Joan Dixon, Chicago, Ill.; and Joseph Pouletti, Bristol. On Sunday Mrs. Everett, Sr., had dinner with her mother, Mrs. M. Scheffler, Philadelphia.

Coming Events

Jan. 7—
Card party, sponsored by Lily Rebekah Lodge, in Odd Fellows Hall, Radcliffe and Walnut streets, 8.30 p. m.

Jan. 11 —
Card party given by Ladies' Auxiliary in Edgely Fire Co. station, 8.30 p. m.

Jan. 12 —
Card party in the Croydon Fire Co. station sponsored by Degree of Pocahantas, 8.30 p. m.

Jan. 14—
Oyster supper, 5 p. m., in Cornwells No. 1 fire station. A pinochle party will follow the supper. Sponsored by the Ladies' Auxiliary.

Jan. 18 —
Card party in the high school auditorium sponsored by the Fathers' Association of the Bristol public schools.

United States Steel Cautions Against Hope Mill Will Be Built at Once

Continued from Page One

mitted several times that the corporation was studying the advisability of erecting such a plant.

The development of more intense competition in the steel industry and the expected return to partial freight absorption practices next year almost make it mandatory for competitive reasons that United States Steel locate a mill to take advantage of the great markets along the eastern seaboard. When the corporation builds that mill, it is expected to be among the largest in the country.

Enter $38,148 Suit For Son's Death

Continued from Page One

claims of $347.46 Nov. 26, 1948; $400 May 3, and $50 June 9.

Mrs. Betty M. Hess, 20, Quakertown R. D. 2, minor-plaintiff and Norman F. Peters, have named Kermit L. Hess, 25, Quakertown R. D. 2, the defendant in a divorce action. They were married Oct. 26, 1946, by the Rev. Robert Urffer, Schnecksville, and separated Nov. 10, this year.

SAFE FOOD MARKETS

Shop the SAFE Way & SAVE!

BRISTOL'S LEADING Food Markets

CROYDON - BRISTOL - HATBORO

CHECKS CASHED FREE

WATCH THURSDAY PAPER FOR WEEK-END SPECIALS

THURSDAY ALL-DAY SPECIALS

NO BLADE-BONE, NO WASTE BONELESS

Chuck Roasts of Beef 39c lb

OUR VERY GOOD EGGS In Cartons 45c doz.

TOP GRADE No. 1 SLICED BACON full pound 45c

Watch For It At

YOUR NEIGHBORHOOD CHEVROLET DEALER

SERGEANT PAT OF RADIO PATROL

By EDDIE SULLIVAN and CHARLIE SCHMIDT